

PLAT OF SURVEY

LEGAL DESCRIPTION:

LOT 1 OF CERTIFIED SURVEY MAP NUMBER 1592 AS RECORDED IN VOLUME 7 OF CERTIFIED SURVEY MAPS AS PAGE 250 AS DOCUMENT NO. 145127. RECORDED APRIL 15, 1987.

ORDERED BY: JIM HALVERSON
WHITEWATER C.D.A.

OWNER: CITY OF WHITEWATER
312 W. WHITEWATER ST.
WHITEWATER, WI. 53190

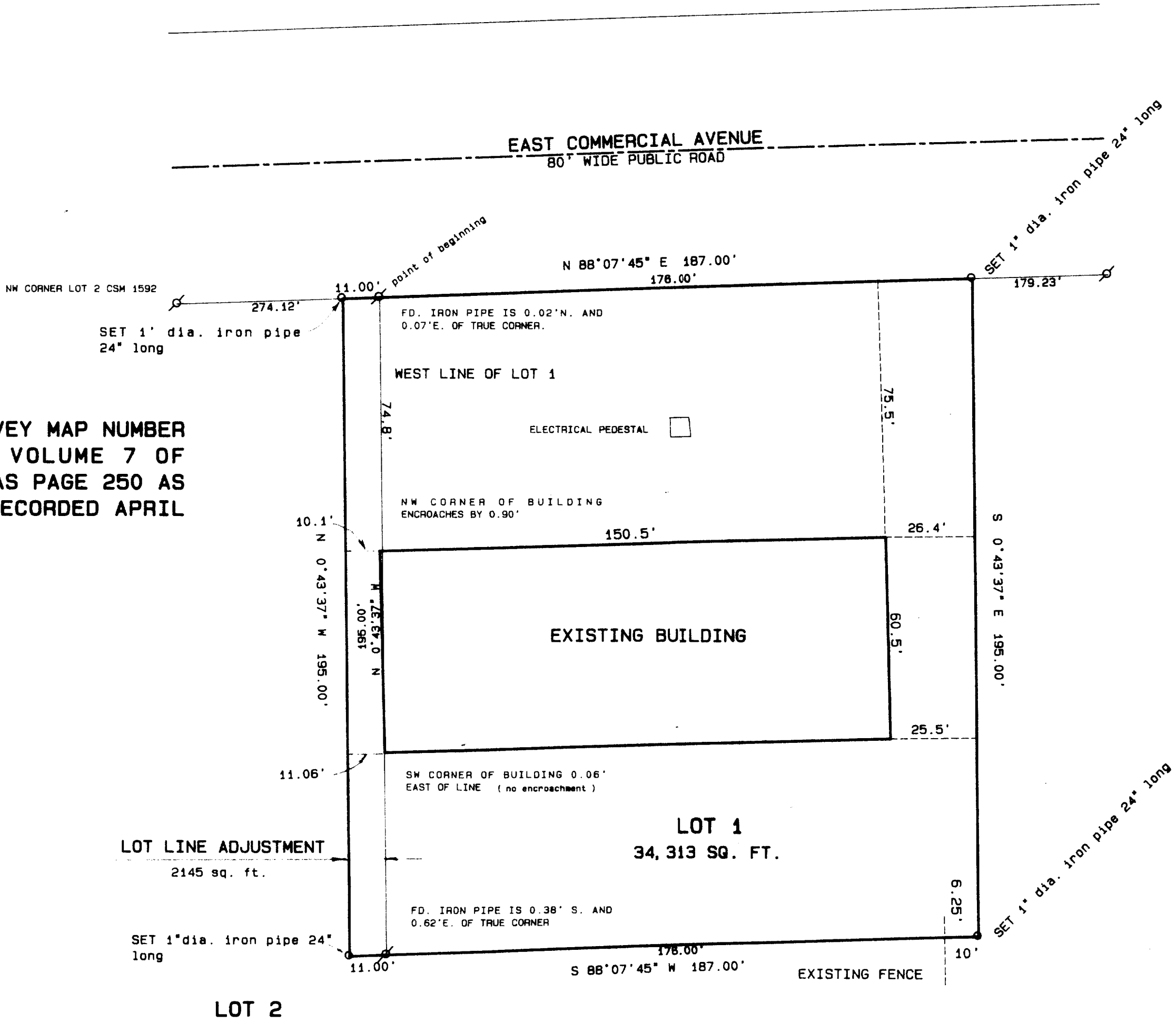

LEGAL DESCRIPTION FOR LOT LINE ADJUSTMENT:

PART OF LOT 2 OF CERTIFIED SURVEY MAP NUMBER 1592 AS RECORDED IN VOLUME 7 OF CERTIFIED SURVEY MAPS AS PAGE 250 AS DOCUMENT NO. 145127; DESCRIBED AS FOLLOWS: BEGIN AT THE NORTHEAST CORNER OF SAID LOT 2 WHICH POINT IS ALSO THE NORTHWEST CORNER OF LOT 1 OF SAID CERTIFIED SURVEY MAP; THENCE S 0°43'37" E ALONG THE EASTERLY LINE OF SAID LOT 2 AND THE WESTERLY LINE OF LOT 1 OF SAID CERTIFIED SURVEY MAP 195.00 FEET TO THE SOUTHWEST CORNER OF SAID LOT 1; THENCE S 88°07'45" W 11.00 FEET; THENCE N 0°43'37" W 195.00 FEET TO A POINT IN THE NORTHERLY LINE OF SAID LOT 2; THENCE N 88°07'45" E ALONG THE NORTHERLY LINE OF SAID LOT 2, 11.00 FEET TO THE POINT OF BEGINNING. SAID PARCEL CONTAINS 2145 SQUARE FEET OF LAND MORE OR LESS AND IS A LOT LINE ADJUSTMENT BETWEEN ADJOINING OWNERS OF LAND.

- Legend
- FOUND IRON PIPE
 - FOUND IRON ROD
 - FOUND BRASS CAPPED MONUMENT
 - FOUND CONCRETE MONUMENT
 - CHISEL CUT IN CONCRETE
 - SET IRON ROD, 24" LONG, WEIGHING 1.5 LBS./LINEAL FT., 3/4" DIA.
 - SET IRON ROD, 30" LONG, WEIGHING 4.5 LBS./LINEAL FT., 1-11/16" DIA.
 - RECORDED AS DIMENSION
 - EXISTING FENCE

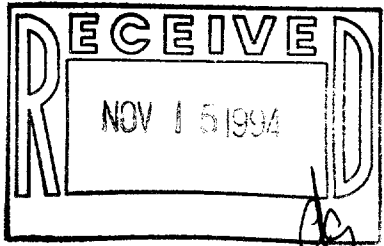
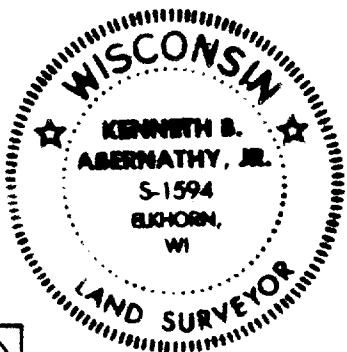

SCALE: 1" = 30 FEET

I hereby certify that I have surveyed the above described property and that the above map is a true representation thereof and shows the size and location of the property, its exterior boundaries, the location of all visible structures and dimensions of all principal buildings thereon, boundary fences, apparent easements, roadways and visible encroachments, if any.

This survey is made for the use of the present owners of the property, and also those who purchase, mortgage, or guarantee the title thereto within one year from date hereof.

Kenneth B. Abernathy, Jr.
KENNETH B. ABERNATHY, JR.
WISCONSIN REGISTERED LAND SURVEYOR,
S-1594
Date: 7/11/94 Job No. 94.213